

# COUNTY OF MINBURN

# County of Minburn 2026 Spring Ownership Map

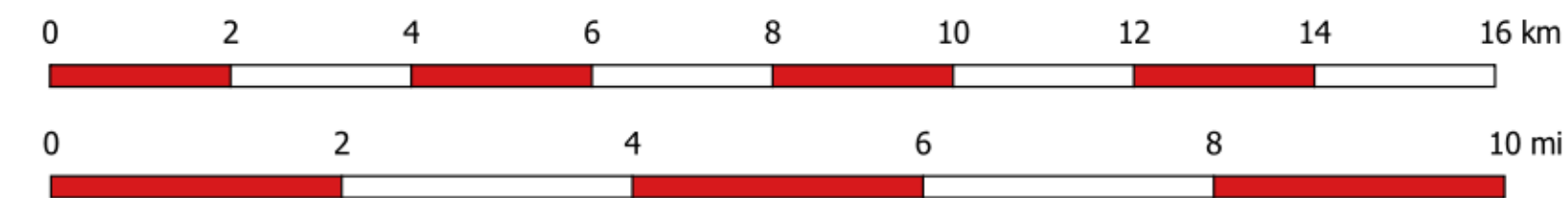

1:80,000

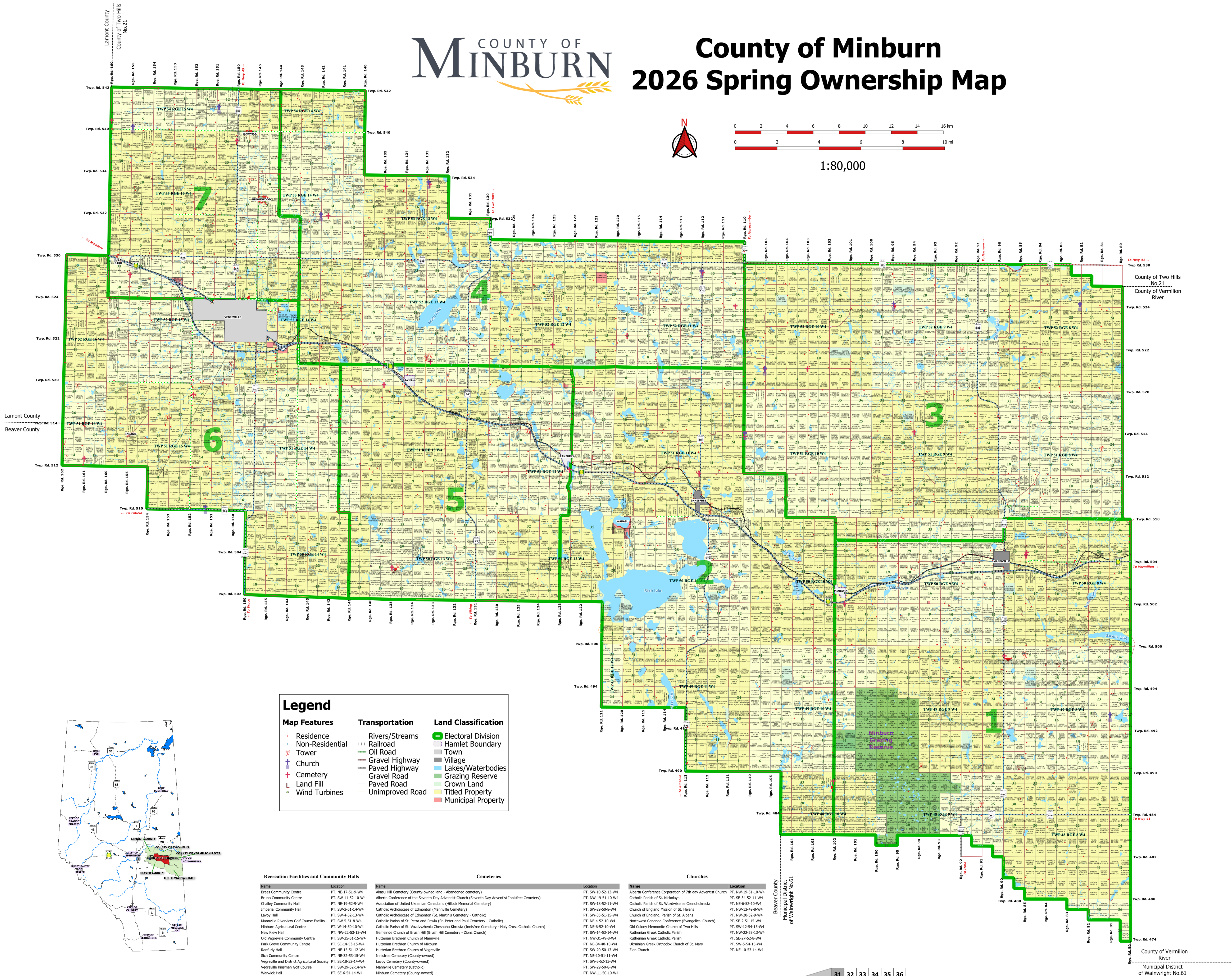

### Legend

<b>Map Features</b>	<b>Transportation</b>	<b>Land Classification</b>
• Residence	— Rivers/Streams	■ Electoral Division
• Non-Residential	— Railroad	□ Hamlet Boundary
✚ Tower	— Oil Road	□ Town
✚ Church	— Gravel Highway	■ Village
✚ Cemetery	— Paved Highway	■ Lakes/Waterbodies
✚ Land Fill	— Gravel Road	■ Grazing Reserve
✚ Wind Turbines	— Paved Road	■ Crown Land
	— Unimproved Road	■ Titled Property
		■ Municipal Property

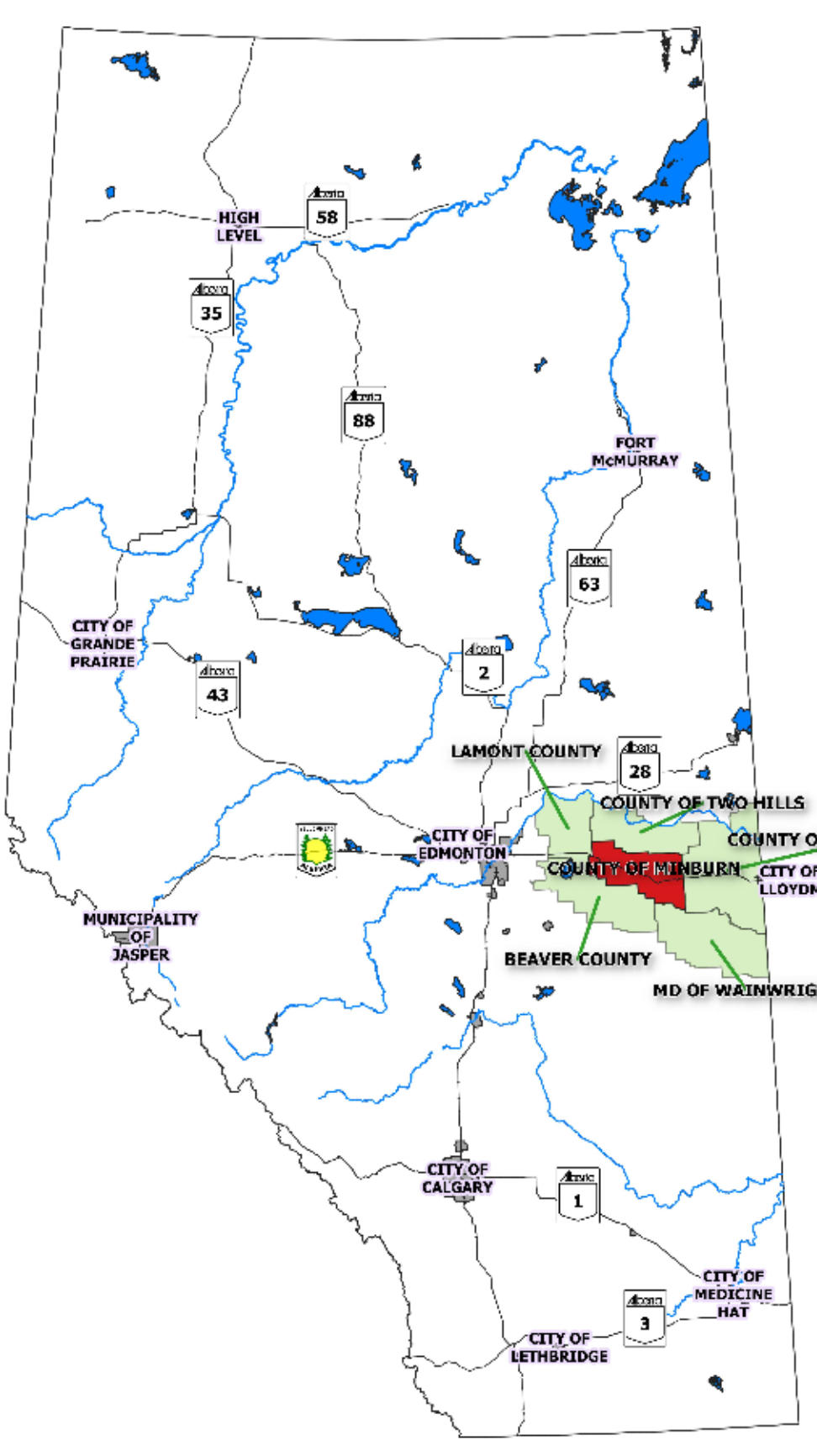

#### Recreation Facilities and Community Halls

Name	Location
Braes Community Centre	PT, NE-17-51-9-W4
Bruno Community Centre	PT, SW-11-52-10-W4
Challey Community Hall	PT, NE-19-52-9-W4
Imperial Community Hall	PT, SW-3-51-14-W4
Lavoy Hall	PT, SW-4-52-13-W4
Mannville Riverview Golf Course Facility	PT, SW-5-51-8-W4
Minburn Agricultural Centre	PT, W-14-50-10-W4
New Kiew Hall	PT, NW-22-53-13-W4
Old Vegreville Community Centre	PT, SW-35-51-15-W4
Park Grove Community Centre	PT, SE-14-53-15-W4
Ranfurly Hall	PT, NE-15-51-12-W4
Sich Community Centre	PT, NE-32-53-15-W4
Vegreville and District Agricultural Society	PT, SE-18-52-14-W4
Vegreville Kinsmen Golf Course	PT, SW-29-52-14-W4
Warwick Hall	PT, SE-6-54-14-W4

#### Cemeteries

Name	Location
Akasia Hill Cemetery (County-owned land - Abandoned cemetery)	PT, SW-10-52-13-W4
Alberta Conference of the Seventh-Day Adventist Church (Seventh Day Adventist Innisfree Cemetery)	PT, NW-19-51-10-W4
Association of United Ukrainian Canadians (Hillock Memorial Cemetery)	PT, SW-18-52-11-W4
Catholic Archdiocese of Edmonton (Mannville Cemetery)	PT, SW-29-50-8-W4
Catholic Archdiocese of Edmonton (St. Martin's Cemetery - Catholic)	PT, SW-35-51-15-W4
Catholic Parish of St. Peter and Paul (St. Peter and Paul Cemetery - Catholic)	PT, NE-4-52-10-W4
Catholic Parish of St. Vasilyzhena Chesnoho Khresta (Innisfree Cemetery - Holy Cross Catholic Church)	PT, NE-6-52-10-W4
Gemeinde Church of Brush Hill (Brush Hill Cemetery - Zion's Church)	PT, SW-14-53-14-W4
Hutterian Brethren Church of Mannville	PT, NW-31-49-8-W4
Hutterian Brethren Church of Minburn	PT, NE-34-48-10-W4
Hutterian Brethren Church of Vegreville	PT, SW-20-50-13-W4
Innisfree Cemetery (County-owned)	PT, NE-10-51-1-W4
Lavoy Cemetery (County-owned)	PT, SW-5-52-13-W4
Mannville Cemetery (Catholic)	PT, SW-29-50-8-W4
Minburn Cemetery (County-owned)	PT, NW-11-50-10-W4
Ranfurly Cemetery (County-owned)	PT, SE-15-51-12-W4
Ruthenian Greek Catholic Church (Lampburg)	PT, SE-16-52-12-W4
Ruthenian Greek Catholic Parish (New Kiew Greek Catholic Cemetery)	PT, NW-22-53-13-W4
Ruthenian Greek Catholic Parish (Warwick Greek Catholic Cemetery)	PT, NE-36-53-15-W4
Spring Creek Cemetery	PT, NE-24-52-11-W4
St. Peter's Cemetery	PT, SW-14-53-14-W4
The Synod of the Diocese of Edmonton (Challey Cemetery - Anglican)	PT, NW-20-52-9-W4
Ukrainian Catholic Episcopal Corp. of Western Canada (Pioneer Cemetery of St. Nicholas - New Kiew)	PT, NW-20-53-13-W4
Ukrainian Catholic Episcopal Corp. of Western Canada (Ukrainian Catholic Cemetery)	PT, SW-29-50-8-W4
Ukrainian Greek Orthodox Church of Canada (West of Island)	PT, SW-13-53-14-W4
Ukrainian Greek Orthodox Church of St. Mary the Holy Virgin at Kolema (Sich-Kolomea Cemetery - Ukrainian Greek Orthodox)	PT, SW-6-54-15-W4
Ukrainian Orthodox Congregation of St. Vladimir (Royal Park Cemetery)	PT, SW-32-52-15-W4
United Church of Canada (Methodist Church Cemetery)	PT, NW-21-51-9-W4

#### Churches

Name	Location
Alberta Conference Corporation of 7th Day Adventist Church	PT, NW-19-51-10-W4
Catholic Parish of St. Nickolaya	PT, SE-34-52-11-W4
Catholic Parish of St. Wladimirskaya Cernohorska	PT, NE-4-52-10-W4
Church of England Mission of St. Helens	PT, NW-13-49-8-W4
Church of England, Parish of St. Albans	PT, NW-20-52-9-W4
Northwest Canada Conference (Evangelical Church)	PT, SE-2-51-15-W4
Old Colony Mennonite Church of Two Hills	PT, SW-12-54-15-W4
Ruthenian Greek Catholic Parish	PT, NW-22-53-13-W4
Ruthenian Greek Catholic Parish	PT, SE-27-52-8-W4
Ukrainian Greek Orthodox Church of St. Mary	PT, SW-5-54-15-W4
Zion Church	PT, NE-10-53-14-W4

County of Minburn makes no representations or warranties regarding the information contained in this document, including, without limitation, and County of Minburn shall have no liability to such persons for any loss or damage whatsoever. This document shall not be copied or distributed to any person without the express written consent of County of Minburn.

Compiled and derived from the Rural Cadastral Digital Base February 26, 2026, 1:20,000 Digital Base.

Land Ownership derived from municipal tax data, February 25, 2026.

Building/Site information compiled from municipal assessment data, 2024.

Due to name length and parcel size, some parcels cannot be labeled. Not Responsible for errors or omissions.

4909 - 50 Street, Box 550  
Vegreville, Alberta  
T9C 1R6  
Phone: (780) 632-2082  
Fax: (780) 632-6296

Email:  
info@minburncounty.ab.ca

Website:  
minburncounty.ab.ca

Projection: NAD 83 UTM Zone 12 Date: March 2nd, 2026

31	32	33	34	35	36
30	29	28	27	26	25
19	20	21	22	23	24
18	17	16	15	14	13
7	8	9	10	11	12
5	6	7	8		
4	3	2	1		

LSD Numbering Inside One Section

Section Grid Numbering Inside One Township

Lamont County  
County of Two Hills No.21

County of Two Hills No.21  
County of Vermilion River

County of Vermilion River  
Municipal District of Wainwright No.61

County of Vermilion River  
Municipal District of Wainwright No.61